

Patient Identifier Tags for Venoplast® (Sediten®) Tubes Instructions for Use

Step 1. Hold Patient Identifier Tag with the cap holder facing downwards as shown in picture # 1

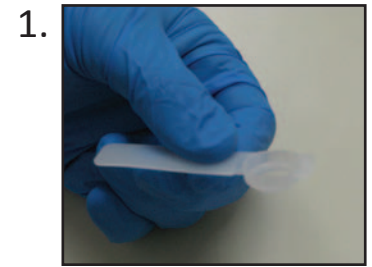

Step 2. Starting at the bottom of the Venoplast tube, slide the Patient Identifier Tag up until it reaches the cap of the Venoplast tube as shown in picture # 2



Step 3. Push the Patient Identifier Tag onto the bottom of the Venoplast tube cap until it snugly snaps into place as shown in picture # 3

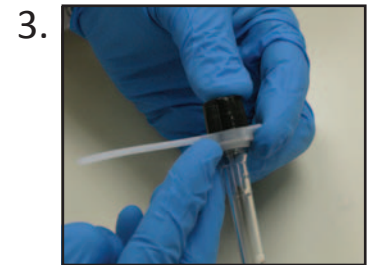

Step 4. Apply handwritten and/or patient ID adhesive label to the top of the Patient Identifier Tag as shown in picture # 4



Step 5. Insert filled Venoplast tubes into the Sedimix® mixer with the patient identification and Identifier Tags facing outward as shown in picture # 5

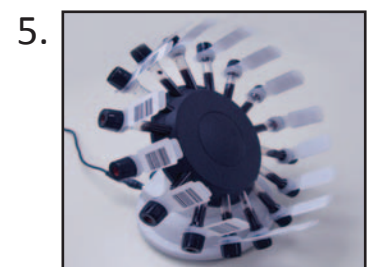

Step 6. Insert filled Venoplast tubes into the Sediten ESR reader with the patient identification facing upward and the Patient Identifier Tags facing toward the front of the reader as shown in picture # 6

